

RE-RECORD
2003R0156838

VILLAGE OF RINGWOOD
ORDINANCE NO. 03-5-5

ADOPTED BY THE PRESIDENT AND BOARD OF TRUSTEES
OF THE VILLAGE OF RINGWOOD THIS 19th DAY OF MAY , 2003

Published in pamphlet form by
authority of the President and
Board of Trustees of the Village
of Ringwood, McHenry County,
Illinois this 19th day of MAY , 2003

ORDINANCE NO. 03 -5-5

AN ORDINANCE PROVIDING FOR THE ANNEXATION
OF CERTAIN DESCRIBED REAL ESTATE TO THE
VILLAGE OF RINGWOOD, ILLINOIS

WHEREAS, ELIZABETH ANN PALSIR ELBERSEN, is the record owner of the
following described real estate:

That part of the East half of the Southwest Quarter of Section 5, Township 45 North, Range 8 East of the Third Principal Meridian, described as follows: Commencing at the Southeast Corner of Lot 11, according to the plat of Pleasant Valley Subdivision, Unit No. 1, recorded May 14, 1952 as Document No. 253356 in Book 11 of Plats, page 52, and running thence North on the East line of said Lot 11, being on the East line of the West Half of said Southwest Quarter, for a distance of 416.86 feet to a point for a place of beginning; thence East at right angles to the last described line for a distance of 300 feet to a point; thence North at right angles to the last described line, 340.16 feet to an intersection with the center of the Public Highway; thence Northwesterly along the center of said Highway, being on a line forming an angle of 57 degrees 32 minutes to the left, with a prolongation of the last described line, for a distance of 355.58 feet to an intersection with the aforesaid East line of the West Half of the said Southwest Quarter; thence South on the last described line for a distance of 531.04 feet to the place of beginning, in McHenry County, Illinois.

WHEREAS, said real estate is contiguous to the existing corporate limits of the Village of Ringwood, Illinois, and is not located within any other municipality; and the aforesaid record owner and resident electors desire annexation of said real estate to

the Village of Ringwood, Illinois, and have petitioned the corporate authorities of the Village of Ringwood, Illinois, in writing and under oath, for annexation of said real estate; and

WHEREAS, the Village of Ringwood does not provide public library nor fire protection service and therefore statutory notice is not required to be given to those legal entities designated in the statutes;

NOW THEREFORE, BE IT ORDAINED BY THE PRESIDENT AND BOARD OF TRUSTEES OF THE VILLAGE OF RINGWOOD, MCHENRY COUNTY, ILLINOIS, as follows:

SECTION 1: The following described real estate be and the same is hereby annexed to and made a part of the corporate limits of the Village of Ringwood, Illinois, including any and all portions of adjacent streets, roads, or highways as required by law:

That part of the East half of the Southwest Quarter of Section 5, Township 45 North, Range 8 East of the Third Principal Meridian, described as follows: Commencing at the Southeast Corner of Lot 11, according to the plat of Pleasant Valley Subdivision, Unit No. 1, recorded May 14, 1952 as Document No. 253356 in Book 11 of Plats, page 52, and running thence North on the East line of said Lot 11, being on the East line of the West Half of said Southwest Quarter, for a distance of 416.86 feet to a point for a place of beginning; thence East at right angles to the last described line for a distance of 300 feet to a point; thence North at right angles to the last described line, 340.16 feet to an intersection with the center of the Public Highway; thence Northwesterly along the center of said Highway, being on a line forming an angle of 57 degrees 32 minutes to the left, with a prolongation of the last described line, for a distance of 355.58 feet to an intersection with the aforesaid East line of the West Half of the said Southwest Quarter; thence South on the last described line for a distance of 531.04 feet to the place of beginning, in McHenry County, Illinois, commonly known as 6725 Barnard Mill Road, Ringwood, Illinois.

SECTION 2: The Village Clerk is hereby directed to cause an accurate map of the real estate described and annexed and a certified copy of this Ordinance to be recorded in the Office of the Recorder of Deeds, McHenry County, Illinois. Following such recordation, a copy thereof shall be filed in the Office of the Clerk of McHenry County, Illinois.

SECTION 3: This Ordinance shall be in full force and effect immediately after its passage and approval as required by law.

PASSED THIS 19th DAY OF MAY , 2003.

AYES: BAUER, BRUCE, KEPES, MUDRA, PRESTON, ROSEMAN

NAYS: NONE

ABSTAIN: NONE

ABSENT: NONE

NOT VOTING: NONE

APPROVED THIS 19th DAY OF MAY , 2003.

Richard E. Mack
VILLAGE PRESIDENT



Susan Kennebeck
VILLAGE CLERK

That part of the East half of the Southwest Quarter of Section 5, Township 45 North, Range 8 East of the Third Principal Meridian, described as follows: Commencing at the Southeast Corner of Lot 11, according to the plat of Pleasant Valley Subdivision, Unit No. 1, recorded May 14, 1952 as Document No. 253356 in Book 11 of Plats, page 52, and running thence North on the East line of said Lot 11, being on the East line of the West Half of said Southwest Quarter, for a distance of 416.86 feet to a point for a place of beginning; thence East at right angles to the last described line for a distance of 300 feet to a point; thence North at right angles to the last described line, 340.16 feet to an intersection with the center of the Public Highway; thence Northwesterly along the center of said Highway, being on a line forming an angle of 57 degrees 32 minutes to the left, with a prolongation of the last described line, for a distance of 355.58 feet to an intersection with the aforesaid East line of the West Half of the said Southwest Quarter; thence South on the last described line for a distance of 531.04 feet to the place of beginning, in McHenry County, Illinois.

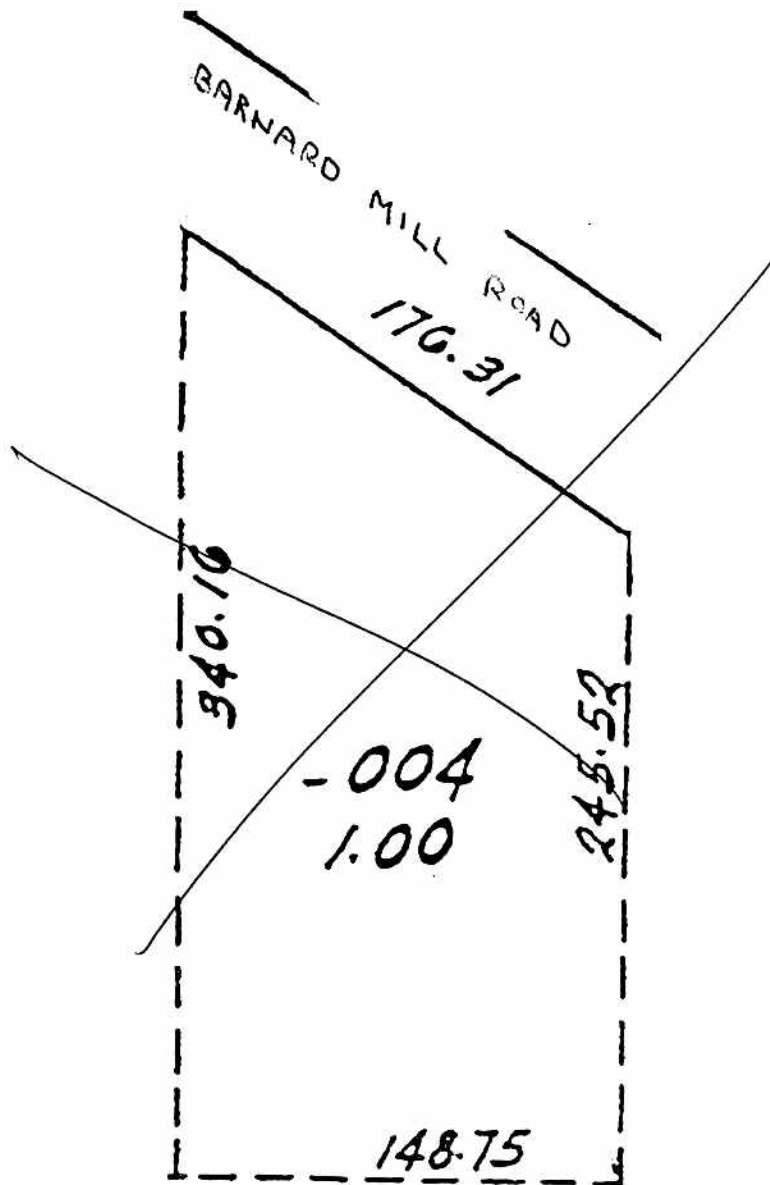

03-049-9538

~~EXHIBIT "A"~~

03-103-9126

Johnson

That part of the East half of the Southwest Quarter of Section 5, Township 45 North, Range 8 East of the Third Principal Meridian, described as follows: Commencing at the Southeast Corner of Lot 11, according to the plat of Pleasant Valley Subdivision, Unit No. 1, recorded May 14, 1952 as Document No. 253356 in Book 11 of Plats, page 52, and running thence North on the East line of said Lot 11, being on the East line of the West Half of said Southwest Quarter, for a distance of 416.86 feet to a point for a place of beginning; thence East at right angles to the last described line for a distance of 300 feet to a point; thence North at right angles to the last described line, 340.16 feet to an intersection with the center of the Public Highway; thence Northwesterly along the center of said Highway, being on a line forming an angle of 57 degrees 32 minutes to the left, with a prolongation of the last described line, for a distance of 355.58 feet to an intersection with the aforesaid East line of the West Half of the said Southwest Quarter; thence South on the last described line for a distance of 531.04 feet to the place of beginning, in McHenry County, Illinois.

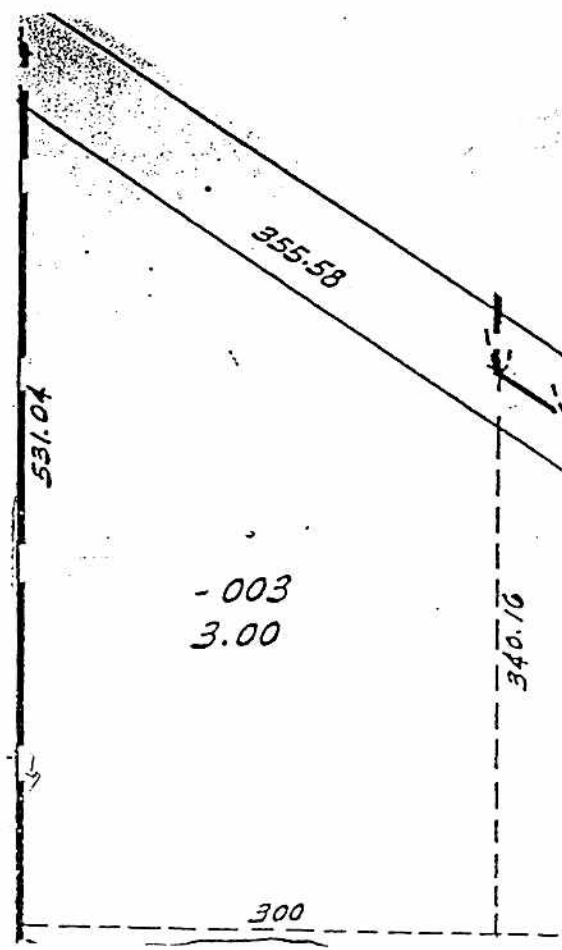

CORRECTED
EXHIBIT A

03-103-9127