

VILLAGE OF RINGWOOD, ILLINOIS

STATE OF ILLINOIS)
)
COUNTY OF MCHENRY)

CERTIFICATION

I, the undersigned, do certify that I am the duly appointed and acting clerk of the Village of Ringwood, Illinois, in the State and County aforesaid, and that I am the keeper of the minutes, journal of proceedings and other records of the President and the Board of Trustees of the Village.

I do further certify that the attached is a true and correct copy of Ordinance No. 06-2-2 being an ordinance adopted February 20, 2006, providing for the annexation of certain described real estate to the Village of Ringwood.

IN WITNESS THEREOF, I have affixed hereto my official seal and signature this 29th day of April, 2006.



Village Clerk



VILLAGE OF RINGWOOD
ORDINANCE NO. 2006 -2 - 2

AN ORDINANCE PROVIDING FOR THE ANNEXATION OF CERTAIN
DESCRIBED REAL ESTATE TO THE VILLAGE OF RINGWOOD, ILLINOIS

ADOPTED BY THE PRESIDENT AND BOARD OF TRUSTEES
OF THE VILLAGE OF RINGWOOD THIS 20TH DAY OF FEBRUARY, 2006

Published in pamphlet form by authority
of the President and Board of Trustees of
the Village of Ringwood, McHenry County,
Illinois this 20th day of February, 2006.

ORDINANCE NO. 2006-2- 2

AN ORDINANCE PROVIDING FOR THE ANNEXATION OF CERTAIN
DESCRIBED REAL ESTATE TO THE VILLAGE OF RINGWOOD, ILLINOIS

WHEREAS, Laurie Stade is the owner of the real estate legally described in the
attached Exhibit "A"; and

WHEREAS, no electors reside on the real estate hereinafter described; and

WHEREAS, the real estate hereinafter described is contiguous to the existing
corporate limits of the Village of Ringwood, Illinois, and is not located within any other
municipality; and the aforesaid record owner desires annexation of said real estate to the
Village of Ringwood, Illinois and has petitioned the Corporate Authorities of the Village of
Ringwood, Illinois, in writing and under oath, for annexation of said real estate; and

WHEREAS, the land hereinafter described fronts on a township road and therefore
statutory notice has been given to the legal entities designated in the statutes;

NOW, THEREFORE, BE IT ORDAINED BY THE PRESIDENT AND BOARD OF
TRUSTEES OF THE VILLAGE OF RINGWOOD, ILLINOIS, as follows:

SECTION 1: The real estate legally described on the attached Exhibit "A" be and
the same is hereby annexed to and made a part of the corporate limits of the Village of
Ringwood, Illinois, including any and all portions of adjacent streets, roads, or highways as
required by law:

That an accurate map of said territory is attached hereto as Exhibit "B".

SECTION 2: The Village Clerk is hereby directed to record a certified copy of this Ordinance in the Office of the Recorder of Deeds, McHenry County, Illinois. Following such recordation, a copy of this ordinance shall be filed in the Office of the Clerk of McHenry County, Illinois.

SECTION 3. This ordinance shall be in full force and effect from and after its passage, approval and publication in pamphlet form, as provided by law.

PASSED THIS 20TH DAY OF FEBRUARY, 2006.

AYES: Mudra, House, Kepes, Dercole, Roseman & Bauer

NAYS: None

ABSTAIN: None

ABSENT: None

NOT VOTING: None

APPROVED THIS 20TH DAY OF FEBRUARY, 2006.

Richard E. Mack
VILLAGE PRESIDENT

ATTEST:
Veronica Gaddis
VILLAGE CLERK



LEGAL DESCRIPTION OF PROPERTY

The East Half of Government Lot 2 of the Northeast Quarter of Section 4; also, the East Half of Government Lot 1 of the Northeast Quarter of said Section 4 (excepting the South 300.00 feet of the East 300.00 feet, also excepting the South 700 feet of the West 622.30 feet thereof); also, the West Half of Government Lot 1 of the Northwest Quarter of said Section 3 (excepting the South 300.0 feet thereof); also, all that part of the East Half of Government Lot 1 of the Northwest Quarter of Section 3 lying East of the West 300 feet thereof (excepting the East 310.66 feet of the South 844.41 feet thereof); also, all that part of the West Half of Government Lot 1 of the Northeast Quarter of said Section 3 lying Westerly of the Easterly right-of-way line of Pioneer Road (excepting the South 844.41 feet thereof); also, all that part of the West Half of Government Lots 1 and 2 of the Northeast Quarter of said Section 4 lying within the right-of-way of State Route 31, (excepting the South 700.0 feet of said Government 1 of the Northeast Quarter), all in Township 45 North Range 8, East of the Third Principal Meridian, in McHenry County, Illinois.

EXHIBIT "A"

PLAT OF ANNEXATION

The East Half of Government Lot 2 of the Northwest Quarter of Section 4; also, the East Half of Government Lot 1 of the Northeast Quarter of said Section 4 (excepting the South 300.0 feet of the East 300.0 feet, also excepting the South 700 feet of the West 822.30 feet thereof); also, the West Half of Government Lot 3 of the Northwest Quarter of said Section 3 (excepting the South 300.0 feet thereof); also, all that part of the East Half of Government Lot 1 of the Northwest Quarter of Section 3 lying East of the West 300.0 feet thereof (excepting the East 310.06 feet of the South 844.41 feet thereof); also, all that part of the West Half of Government Lot 1 of the right-of-way line of Pioneer Road (excepting the South 844.41 feet thereof); also, all that part of the West Half of Government Lots 1 and 2 of the Northwest Quarter of said Section 4 lying within the right-of-way of State Route 31, (excepting the South 700.0 feet of said Government 1 of the Northwest Quarter), all in Township 45 North Range 6, East of the Third Principal Meridian, in McHenry County, Illinois.

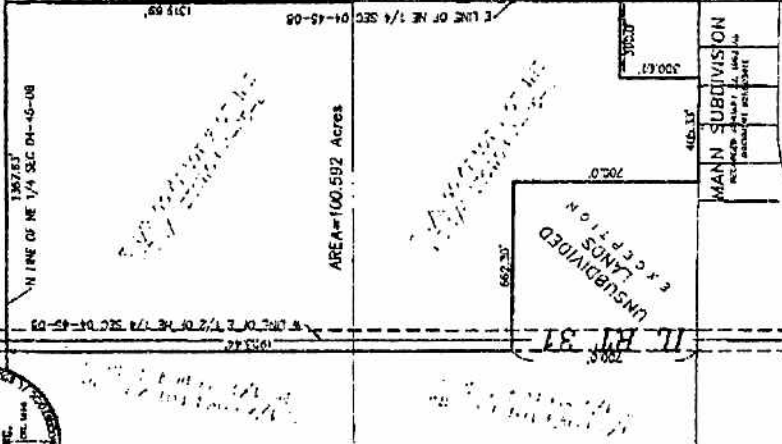

EXISTING CORPORATE LIMITS OF THE VILLAGE OF WOODWOOD

EXISTING CORPORATE LIMITS OF THE VILLAGE OF WOODWOOD

UNSUBDIVIDED LANDS

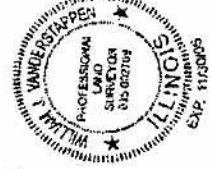

STATE OF ILLINOIS) S.S.
 COUNTY OF McHENRY)
 I hereby state that we have drafted the plat hereon as above described, and that the plat hereon is a true representation of said description.
 Dated at Woodstock,
 McHenry County, Illinois, this 11th day of July, 2005.
 JAMES STEFFENSEN SURVEYOR, INC.
 Bangor, Iowa, No. 184-006792
 By _____
 McHenry Professional Land Surveyor No. 27710

CLIENT: MILDRED, JAMES & CHERI
 DRAWN BY: JVS
 CHECKED BY: JVS
 SCALE: 1" = 500' SMOOTH DWT. 55 P. 501 E
 BASIS OF BEARING: ASSUMED
 P.L.M. 22-43-119-008, 05-04-200-004
 REF. NO.: 03/278
 FIELD BOOK COMP.: 13 2 AM.
 BY: JVS
 DATE: 07/11/05
 ALL SURVEYS MADE BY ME AND APPROVED BY ME
 FROM PLAT BOOK NUMBER 18 TO 19